

- NOTES:**
1. ALL LEVELS ARE IN TERMS OF AUCKLAND VERTICAL DATUM 1946 (MSL). THE CONTOUR INTERVAL IS: 1.0m
 2. ALL EARTHWORKS SHALL COMPLY WITH COUNCIL'S EROSION AND SEDIMENT CONTROL GUIDE FOR LAND DISTURBING ACTIVITIES IN THE AUCKLAND REGION GD 2016/005.
 3. ALL UNSUITABLE MATERIALS AS DEFINED IN THE CONTRACT SPECIFICATION IS TO BE REMOVED AND STRIPPED AREAS INSPECTED BY THE GEOTECHNICAL ENGINEER PRIOR TO ANY FILLING TAKING PLACE.
 4. EARTHWORKS SHALL NOT EXTEND PAST THE AREA SHOWN ON THE PLANS.
 5. ALL PONDS AND DEBS TO BE OVERSIZED BY 20% TO PROVIDE ADDITIONAL VOLUME.
 6. ALL DEBS TO HAVE RAINFALL ACTIVATED TREATMENT (FLOC BOXES).

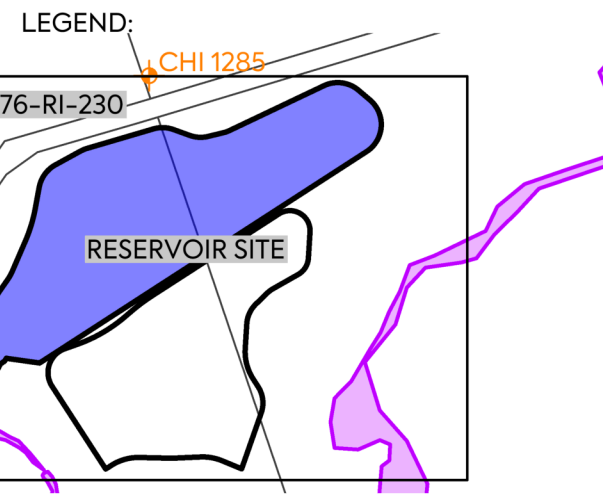

- SUPER SILT FENCE
- DIVERSION BUND/ CONTOUR DRAIN
- CLEANWATER DIVERSION
- CLEANWATER BYPASS CULVERT
- CATCHMENT BOUNDARIES
- DECANTING EARTH BUND
- STABILISED ENTRANCE
- SEDIMENT RETENTION POND
- EXISTING (5m) MAJOR CONTOUR
- EXISTING (1m) MINOR CONTOUR
- EXISTING WETLANDS (TO BE PROTECTED)
- COUNCIL SEA AREA
- COUNCIL ONF AREA
- MAPPED SEA (BY ECOLOGIST)
- EXISTING TREE OF INTEREST (TO BE CONFIRMED)
- ARCHAEOLOGICAL SITE (TO BE CONFIRMED)

<table border="0"> <tr> <td style="font-size: 8px;">D</td><td style="font-size: 8px;">S92 RESPONSE</td><td style="font-size: 8px;">MO</td><td style="font-size: 8px;">CIM</td><td style="font-size: 8px;">JSD</td><td style="font-size: 8px;">04/03/22</td></tr> <tr> <td style="font-size: 8px;">C</td><td style="font-size: 8px;">ISSUED FOR CONSENT</td><td style="font-size: 8px;">MO</td><td style="font-size: 8px;">CIM</td><td style="font-size: 8px;">JSD</td><td style="font-size: 8px;">26/11/21</td></tr> <tr> <td style="font-size: 8px;">B</td><td style="font-size: 8px;">SECOND ISSUE</td><td style="font-size: 8px;">MO</td><td style="font-size: 8px;">CIM</td><td style="font-size: 8px;">JSD</td><td style="font-size: 8px;">29/10/21</td></tr> <tr> <td style="font-size: 8px;">A</td><td style="font-size: 8px;">FIRST ISSUE</td><td style="font-size: 8px;">MO</td><td style="font-size: 8px;">CIM</td><td style="font-size: 8px;">JSD</td><td style="font-size: 8px;">24/08/21</td></tr> <tr> <td style="font-size: 8px;">REV</td><td style="font-size: 8px;">DESCRIPTION</td><td style="font-size: 8px;">DRN BY</td><td style="font-size: 8px;">CHK BY</td><td style="font-size: 8px;">APP BY</td><td style="font-size: 8px;">DATE</td></tr> </table>	D	S92 RESPONSE	MO	CIM	JSD	04/03/22	C	ISSUED FOR CONSENT	MO	CIM	JSD	26/11/21	B	SECOND ISSUE	MO	CIM	JSD	29/10/21	A	FIRST ISSUE	MO	CIM	JSD	24/08/21	REV	DESCRIPTION	DRN BY	CHK BY	APP BY	DATE	<p>MCKENZIE & CO.</p>	<p>CLIENT: THE BEARS HOME PROJECT MANAGEMENT LTD</p> <p>PROJECT: MURIWAI DOWNS GOLF PROJECT 610 & 697 MURIWAI ROAD MURIWAI VALLEY</p>	<p>TITLE: PROPOSED EARTHWORKS EROSION SEDIMENT CONTROL OVERALL PLAN</p>	<p>PURPOSE OF ISSUE: FOR CONSENT</p> <p>SCALE: 1:7500 @ A3</p> <p>DO NOT SCALE</p> <p>DRAWING NO: 1976-1-230</p> <p>REV: D</p>
D	S92 RESPONSE	MO	CIM	JSD	04/03/22																													
C	ISSUED FOR CONSENT	MO	CIM	JSD	26/11/21																													
B	SECOND ISSUE	MO	CIM	JSD	29/10/21																													
A	FIRST ISSUE	MO	CIM	JSD	24/08/21																													
REV	DESCRIPTION	DRN BY	CHK BY	APP BY	DATE																													

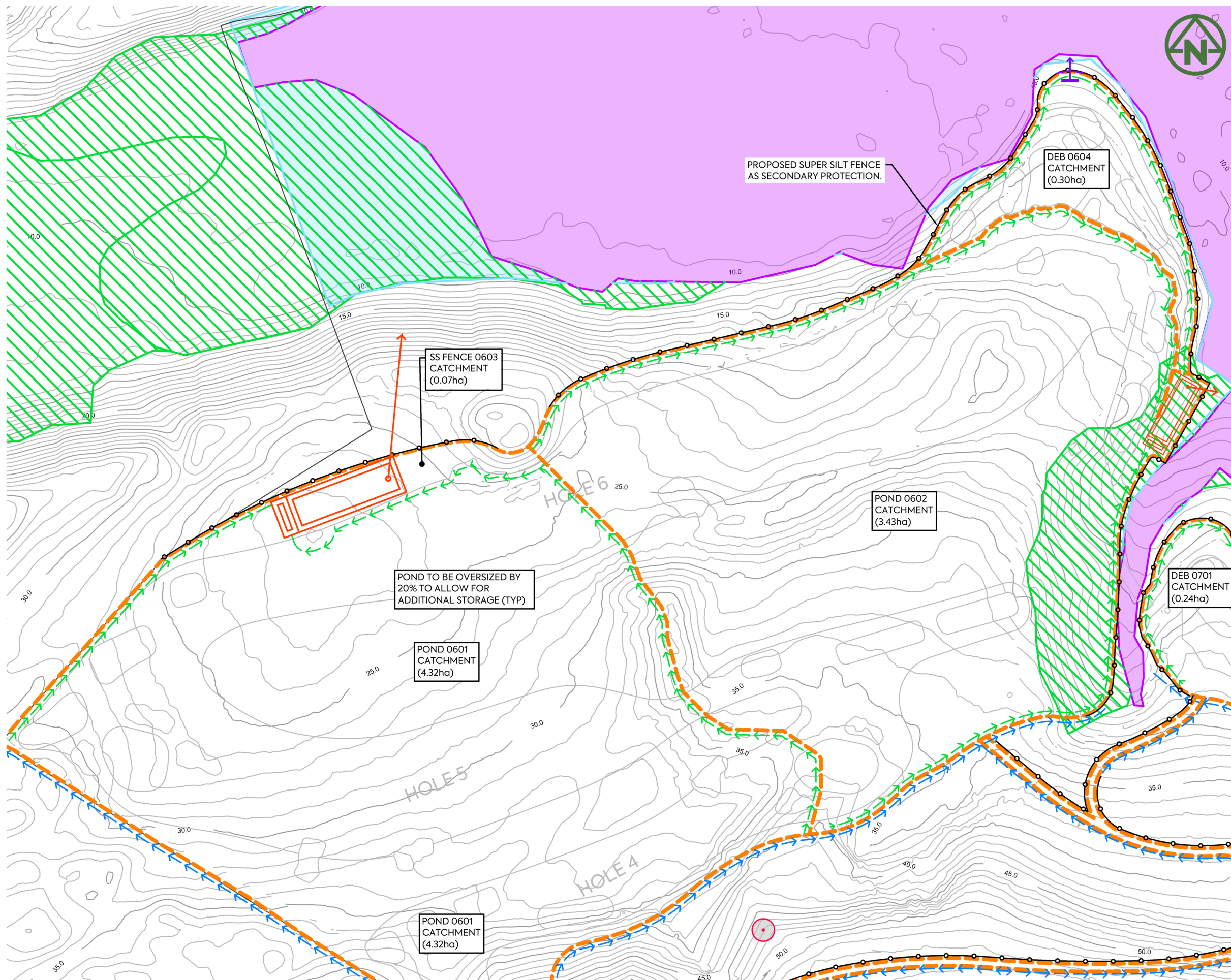

- NOTES:**
1. ALL LEVELS ARE IN TERMS OF AUCKLAND VERTICAL DATUM 1946 (MSL). THE CONTOUR INTERVAL IS: 1.0m
 2. ALL EARTHWORKS SHALL COMPLY WITH COUNCIL'S EROSION AND SEDIMENT CONTROL GUIDE FOR LAND DISTURBING ACTIVITIES IN THE AUCKLAND REGION GD 2016/005.
 3. ALL UNSUITABLE MATERIALS AS DEFINED IN THE CONTRACT SPECIFICATION IS TO BE REMOVED AND STRIPPED AREAS INSPECTED BY THE GEOTECHNICAL ENGINEER PRIOR TO ANY FILLING TAKING PLACE.
 4. EARTHWORKS SHALL NOT EXTEND PAST THE AREA SHOWN ON THE PLANS.
 5. ALL PONDS AND DEBS TO BE OVERSIZED BY 20% TO PROVIDE ADDITIONAL VOLUME.
 6. ALL DEBS TO HAVE RAINFALL ACTIVATED TREATMENT (FLOC BOXES).

- LEGEND:**
- SUPER SILT FENCE
 - DIVERSION BUND/ CONTOUR DRAIN
 - CLEANWATER DIVERSION
 - CLEANWATER BYPASS CULVERT
 - CATCHMENT BOUNDARIES
 - DECANTING EARTH BUND
 - STABILISED ENTRANCE
 - SEDIMENT RETENTION POND
 - EXISTING (5m) MAJOR CONTOUR
 - EXISTING (1m) MINOR CONTOUR
 - EXISTING WETLANDS (TO BE PROTECTED)
 - COUNCIL SEA AREA
 - COUNCIL ONF AREA
 - MAPPED SEA (BY ECOLOGIST)
 - EXISTING TREE OF INTEREST (TO BE CONFIRMED)
 - ARCHAEOLOGICAL SITE (TO BE CONFIRMED)

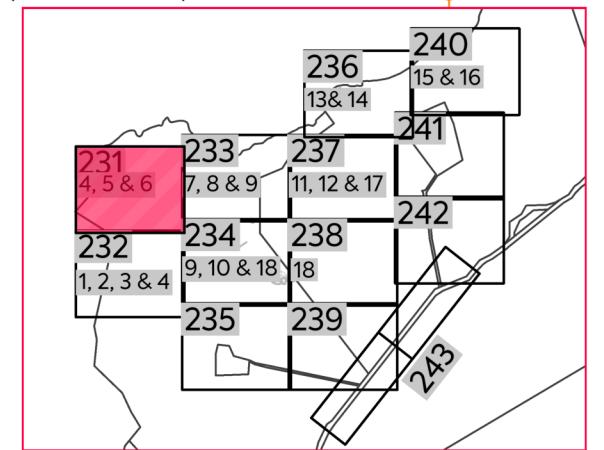

DRAWING LAYOUT PLAN

<table border="0"> <tr> <td style="font-size: 8px;">D</td><td style="font-size: 8px;">S92 RESPONSE</td><td style="font-size: 8px;">MO</td><td style="font-size: 8px;">CIM</td><td style="font-size: 8px;">JSD</td><td style="font-size: 8px;">04/03/22</td></tr> <tr> <td style="font-size: 8px;">C</td><td style="font-size: 8px;">ISSUED FOR CONSENT</td><td style="font-size: 8px;">MO</td><td style="font-size: 8px;">CIM</td><td style="font-size: 8px;">JSD</td><td style="font-size: 8px;">26/11/21</td></tr> <tr> <td style="font-size: 8px;">B</td><td style="font-size: 8px;">SECOND ISSUE</td><td style="font-size: 8px;">MO</td><td style="font-size: 8px;">CIM</td><td style="font-size: 8px;">JSD</td><td style="font-size: 8px;">29/10/21</td></tr> <tr> <td style="font-size: 8px;">A</td><td style="font-size: 8px;">FIRST ISSUE</td><td style="font-size: 8px;">MO</td><td style="font-size: 8px;">CIM</td><td style="font-size: 8px;">JSD</td><td style="font-size: 8px;">24/08/21</td></tr> <tr> <td style="font-size: 8px;">REV</td><td style="font-size: 8px;">DESCRIPTION</td><td style="font-size: 8px;">DRN BY</td><td style="font-size: 8px;">CHK BY</td><td style="font-size: 8px;">APP BY</td><td style="font-size: 8px;">DATE</td></tr> </table>	D	S92 RESPONSE	MO	CIM	JSD	04/03/22	C	ISSUED FOR CONSENT	MO	CIM	JSD	26/11/21	B	SECOND ISSUE	MO	CIM	JSD	29/10/21	A	FIRST ISSUE	MO	CIM	JSD	24/08/21	REV	DESCRIPTION	DRN BY	CHK BY	APP BY	DATE		<p>THE BEARS HOME PROJECT MANAGEMENT LTD</p> <p>MURIWAI DOWNS GOLF PROJECT 610 & 697 MURIWAI ROAD MURIWAI VALLEY</p>	<p>PROPOSED EARTHWORKS EROSION SEDIMENT CONTROL LAYOUT PLAN SHEET 1</p>	<p>PURPOSE OF ISSUE: FOR CONSENT</p> <p>SCALE: 1:1500 @ A3</p> <p>DO NOT SCALE</p> <p>DRAWING NO.: 1976-1-231</p> <p>REV: D</p>
D	S92 RESPONSE	MO	CIM	JSD	04/03/22																													
C	ISSUED FOR CONSENT	MO	CIM	JSD	26/11/21																													
B	SECOND ISSUE	MO	CIM	JSD	29/10/21																													
A	FIRST ISSUE	MO	CIM	JSD	24/08/21																													
REV	DESCRIPTION	DRN BY	CHK BY	APP BY	DATE																													

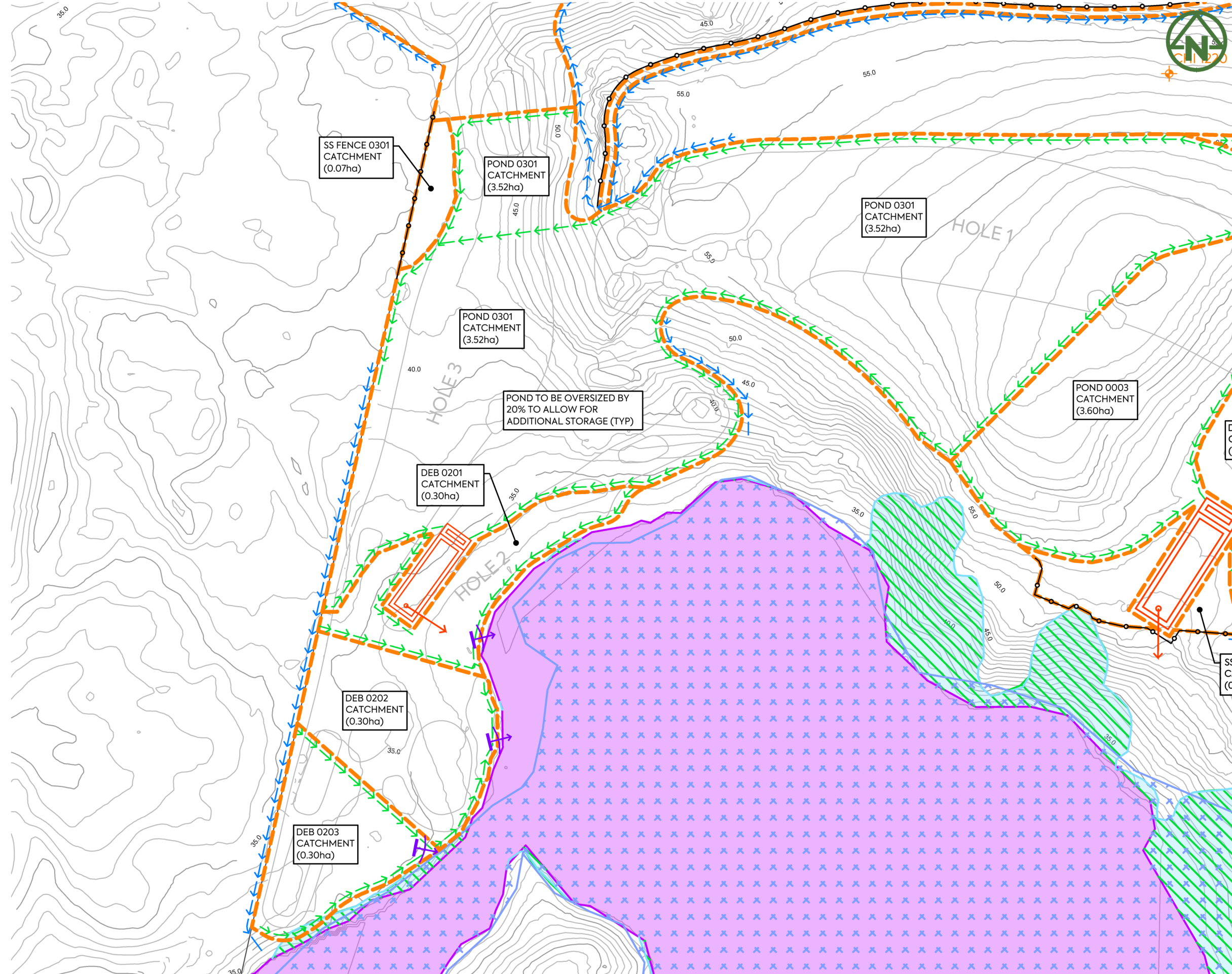

- NOTES:**
- ALL LEVELS ARE IN TERMS OF AUCKLAND VERTICAL DATUM 1946 (MSL). THE CONTOUR INTERVAL IS: 1.0m
 - ALL EARTHWORKS SHALL COMPLY WITH COUNCIL'S EROSION AND SEDIMENT CONTROL GUIDE FOR LAND DISTURBING ACTIVITIES IN THE AUCKLAND REGION GD 2016/005.
 - ALL UNSUITABLE MATERIALS AS DEFINED IN THE CONTRACT SPECIFICATION IS TO BE REMOVED AND STRIPPED AREAS INSPECTED BY THE GEOTECHNICAL ENGINEER PRIOR TO ANY FILLING TAKING PLACE.
 - EARTHWORKS SHALL NOT EXTEND PAST THE AREA SHOWN ON THE PLANS.
 - ALL PONDS AND DEBS TO BE OVERSIZED BY 20% TO PROVIDE ADDITIONAL VOLUME.
 - ALL DEBS TO HAVE RAINFALL ACTIVATED TREATMENT (FLOC BOXES).

- LEGEND:**
- SUPER SILT FENCE:
 - DIVERSION BUND/ CONTOUR DRAIN:
 - CLEANWATER DIVERSION:
 - CLEANWATER BYPASS CULVERT:
 - CATCHMENT BOUNDARIES:
 - DECANTING EARTH BUND:
 - STABILISED ENTRANCE:
 - SEDIMENT RETENTION POND:
 - EXISTING (5m) MAJOR CONTOUR:
 - EXISTING (1m) MINOR CONTOUR:
 - EXISTING WETLANDS (TO BE PROTECTED):
 - COUNCIL SEA AREA:
 - COUNCIL ONF AREA:
 - MAPPED SEA (BY ECOLOGIST):
 - EXISTING TREE OF INTEREST (TO BE CONFIRMED):
 - ARCHAEOLOGICAL SITE (TO BE CONFIRMED):

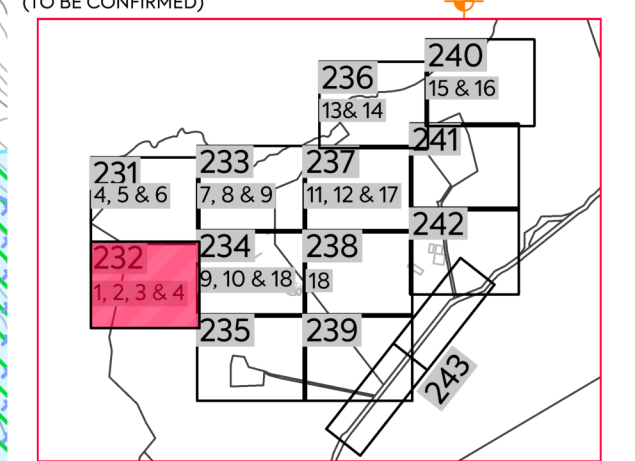

DRAWING LAYOUT PLAN

	CLIENT: THE BEARS HOME PROJECT MANAGEMENT LTD	PROJECT: MURIWAI DOWNS GOLF PROJECT 610 & 697 MURIWAI ROAD MURIWAI VALLEY	TITLE: PROPOSED EARTHWORKS EROSION SEDIMENT CONTROL LAYOUT PLAN SHEET 2	PURPOSE OF ISSUE: FOR CONSENT																								
<table border="0" style="width: 100%;"> <tr> <td style="width: 10%;">D</td><td style="width: 60%;">S92 RESPONSE</td><td style="width: 10%;">MO</td><td style="width: 10%;">CIM</td><td style="width: 10%;">JSD</td><td style="width: 10%;">04/03/22</td></tr> <tr> <td>C</td><td>ISSUED FOR CONSENT</td><td>MO</td><td>CIM</td><td>JSD</td><td>26/11/21</td></tr> <tr> <td>B</td><td>SECOND ISSUE</td><td>MO</td><td>CIM</td><td>JSD</td><td>29/10/21</td></tr> <tr> <td>A</td><td>FIRST ISSUE</td><td>MO</td><td>CIM</td><td>JSD</td><td>24/08/21</td></tr> </table>	D	S92 RESPONSE	MO	CIM	JSD	04/03/22	C	ISSUED FOR CONSENT	MO	CIM	JSD	26/11/21	B	SECOND ISSUE	MO	CIM	JSD	29/10/21	A	FIRST ISSUE	MO	CIM	JSD	24/08/21		<p>SCALE: 1:1500 @ A3</p> <p>DO NOT SCALE</p> <p>DRAWING NO: 1976-1-232</p>	<p>REV: D</p>	
D	S92 RESPONSE	MO	CIM	JSD	04/03/22																							
C	ISSUED FOR CONSENT	MO	CIM	JSD	26/11/21																							
B	SECOND ISSUE	MO	CIM	JSD	29/10/21																							
A	FIRST ISSUE	MO	CIM	JSD	24/08/21																							

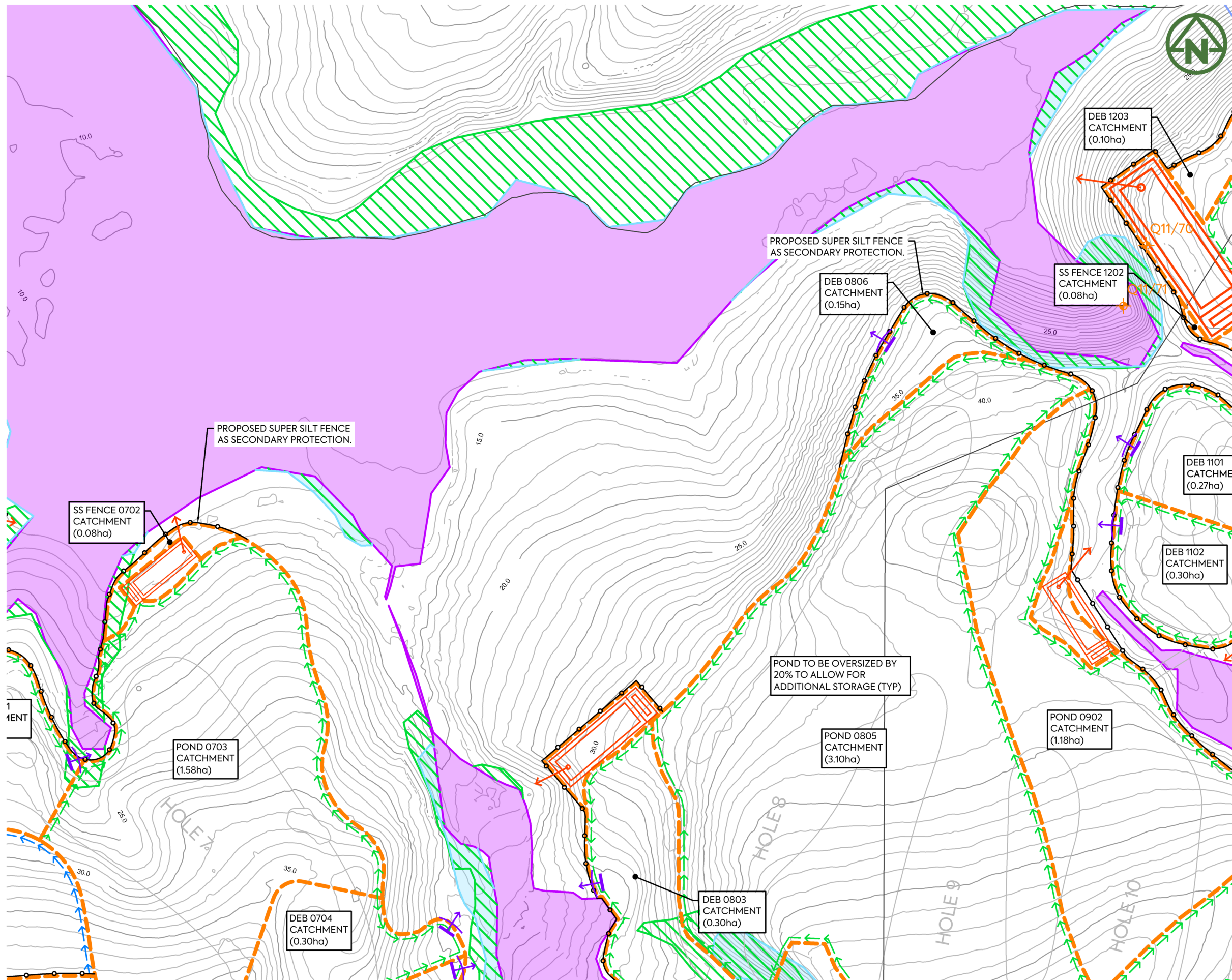

- NOTES:**
- ALL LEVELS ARE IN TERMS OF AUCKLAND VERTICAL DATUM 1946 (MSL). THE CONTOUR INTERVAL IS: 1.0m
 - ALL EARTHWORKS SHALL COMPLY WITH COUNCIL'S EROSION AND SEDIMENT CONTROL GUIDE FOR LAND DISTURBING ACTIVITIES IN THE AUCKLAND REGION GD 2016/005.
 - ALL UNSUITABLE MATERIALS AS DEFINED IN THE CONTRACT SPECIFICATION IS TO BE REMOVED AND STRIPPED AREAS INSPECTED BY THE GEOTECHNICAL ENGINEER PRIOR TO ANY FILLING TAKING PLACE.
 - EARTHWORKS SHALL NOT EXTEND PAST THE AREA SHOWN ON THE PLANS.
 - ALL PONDS AND DEBS TO BE OVERSIZED BY 20% TO PROVIDE ADDITIONAL VOLUME.
 - ALL DEBS TO HAVE RAINFALL ACTIVATED TREATMENT (FLOC BOXES).

- LEGEND:**
- SUPER SILT FENCE
 - DIVERSION BUND/ CONTOUR DRAIN
 - CLEANWATER DIVERSION
 - CLEANWATER BYPASS CULVERT
 - CATCHMENT BOUNDARIES
 - DECANTING EARTH BUND
 - STABILISED ENTRANCE
 - SEDIMENT RETENTION POND
 - EXISTING (5m) MAJOR CONTOUR
 - EXISTING (1m) MINOR CONTOUR
 - EXISTING WETLANDS (TO BE PROTECTED)
 - COUNCIL SEA AREA
 - COUNCIL ONF AREA
 - MAPPED SEA (BY ECOLOGIST)
 - EXISTING TREE OF INTEREST (TO BE CONFIRMED)
 - ARCHAEOLOGICAL SITE (TO BE CONFIRMED)

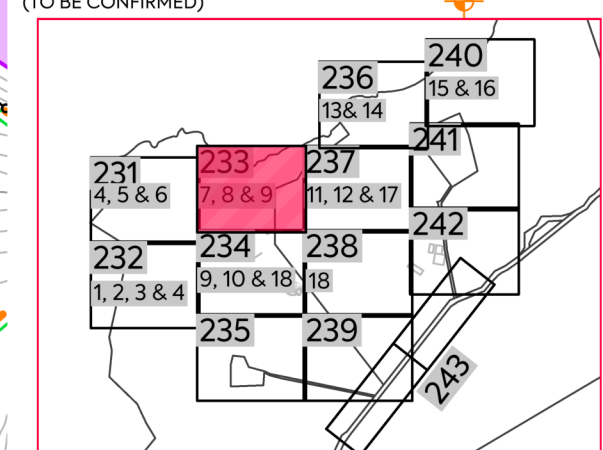

DRAWING LAYOUT PLAN

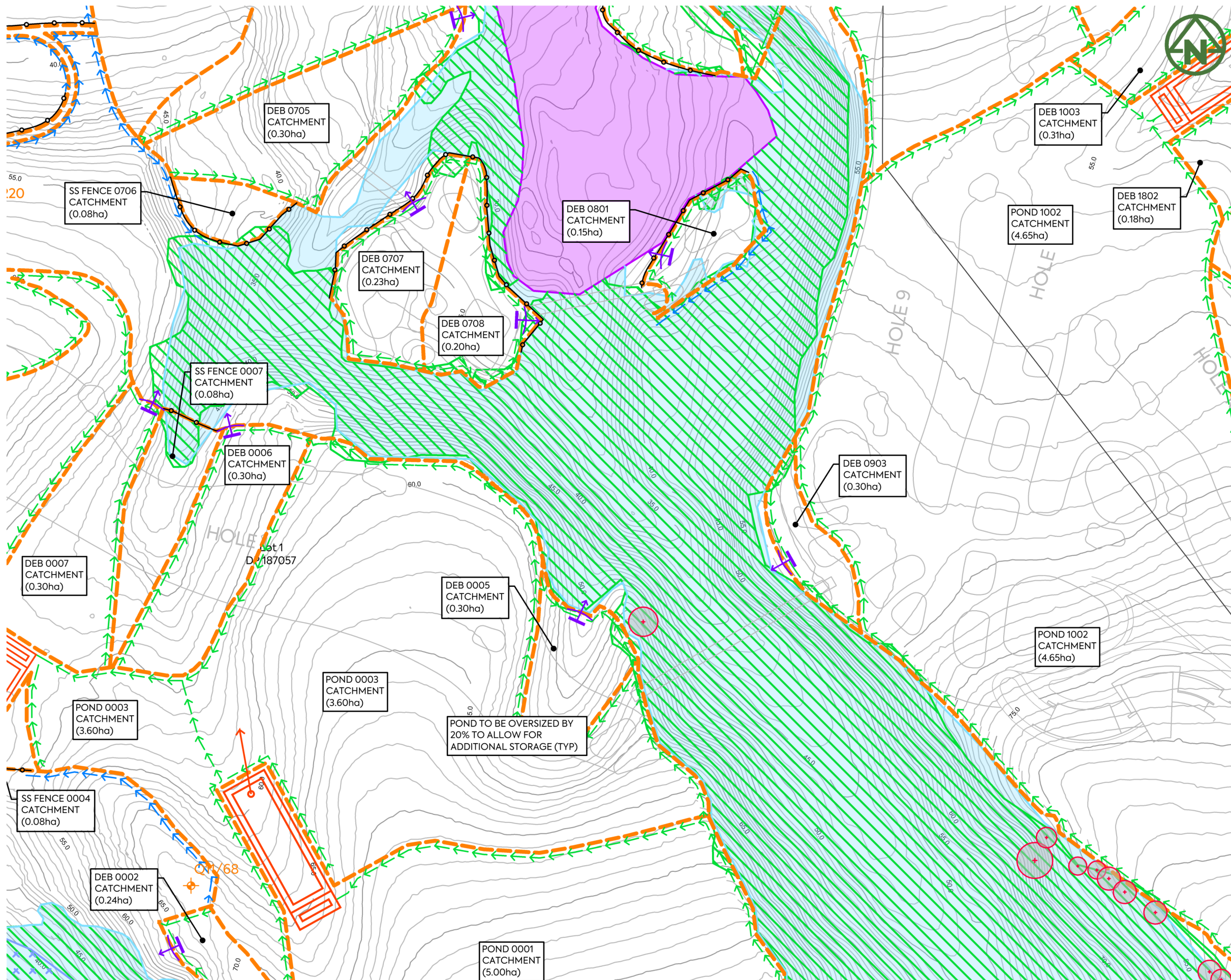

- NOTES:**
- ALL LEVELS ARE IN TERMS OF AUCKLAND VERTICAL DATUM 1946 (MSL). THE CONTOUR INTERVAL IS: 1.0m
 - ALL EARTHWORKS SHALL COMPLY WITH COUNCIL'S EROSION AND SEDIMENT CONTROL GUIDE FOR LAND DISTURBING ACTIVITIES IN THE AUCKLAND REGION GD 2016/005.
 - ALL UNSUITABLE MATERIALS AS DEFINED IN THE CONTRACT SPECIFICATION IS TO BE REMOVED AND STRIPPED AREAS INSPECTED BY THE GEOTECHNICAL ENGINEER PRIOR TO ANY FILLING TAKING PLACE.
 - EARTHWORKS SHALL NOT EXTEND PAST THE AREA SHOWN ON THE PLANS.
 - ALL PONDS AND DEBS TO BE OVERSIZED BY 20% TO PROVIDE ADDITIONAL VOLUME.
 - ALL DEBS TO HAVE RAINFALL ACTIVATED TREATMENT (FLOC BOXES).

- LEGEND:**
- SUPER SILT FENCE
 - DIVERSION BUND/ CONTOUR DRAIN
 - CLEANWATER DIVERSION
 - CLEANWATER BYPASS CULVERT
 - CATCHMENT BOUNDARIES
 - DECANTING EARTH BUND
 - STABILISED ENTRANCE
 - SEDIMENT RETENTION POND
 - EXISTING (5m) MAJOR CONTOUR
 - EXISTING (1m) MINOR CONTOUR
 - EXISTING WETLANDS (TO BE PROTECTED)
 - COUNCIL SEA AREA
 - COUNCIL ONF AREA
 - MAPPED SEA (BY ECOLOGIST)
 - EXISTING TREE OF INTEREST (TO BE CONFIRMED)
 - ARCHAEOLOGICAL SITE (TO BE CONFIRMED)

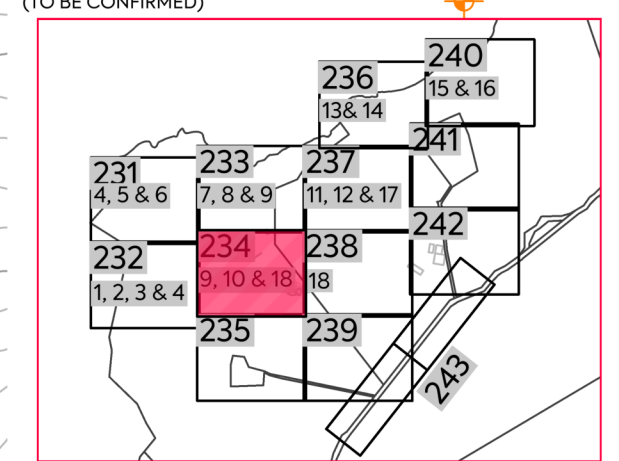

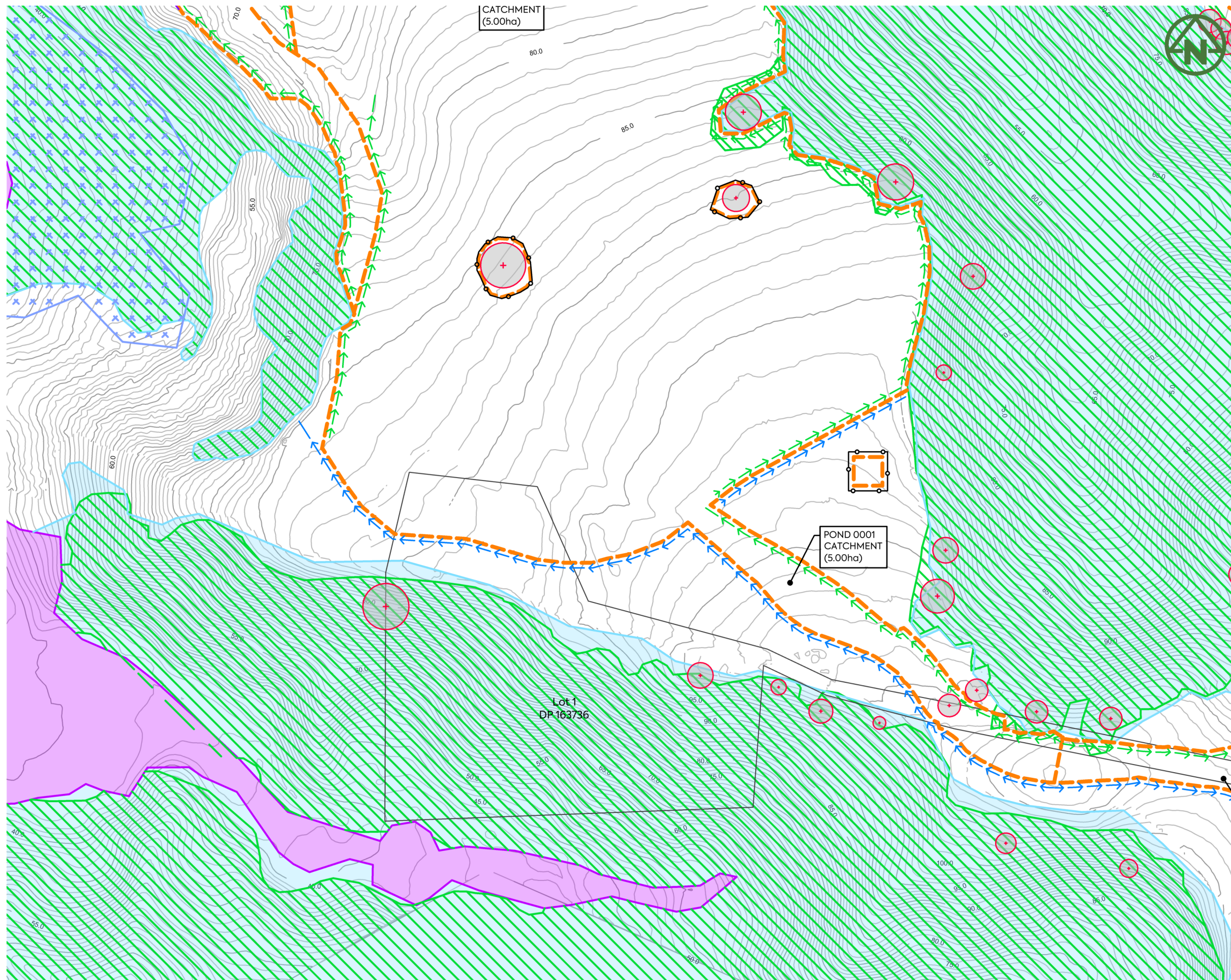

- NOTES:**
- ALL LEVELS ARE IN TERMS OF AUCKLAND VERTICAL DATUM 1946 (MSL). THE CONTOUR INTERVAL IS: 1.0m
 - ALL EARTHWORKS SHALL COMPLY WITH COUNCIL'S EROSION AND SEDIMENT CONTROL GUIDE FOR LAND DISTURBING ACTIVITIES IN THE AUCKLAND REGION GD 2016/005.
 - ALL UNSUITABLE MATERIALS AS DEFINED IN THE CONTRACT SPECIFICATION IS TO BE REMOVED AND STRIPPED AREAS INSPECTED BY THE GEOTECHNICAL ENGINEER PRIOR TO ANY FILLING TAKING PLACE.
 - EARTHWORKS SHALL NOT EXTEND PAST THE AREA SHOWN ON THE PLANS.
 - ALL PONDS AND DEBS TO BE OVERSIZED BY 20% TO PROVIDE ADDITIONAL VOLUME.
 - ALL DEBS TO HAVE RAINFALL ACTIVATED TREATMENT (FLOC BOXES).

- LEGEND:**
- SUPER SILT FENCE
 - DIVERSION BUND/ CONTOUR DRAIN
 - CLEANWATER DIVERSION
 - CLEANWATER BYPASS CULVERT
 - CATCHMENT BOUNDARIES
 - DECANTING EARTH BUND
 - STABILISED ENTRANCE
 - SEDIMENT RETENTION POND
 - EXISTING (5m) MAJOR CONTOUR
 - EXISTING (1m) MINOR CONTOUR
 - EXISTING WETLANDS (TO BE PROTECTED)
 - COUNCIL SEA AREA
 - COUNCIL ONF AREA
 - MAPPED SEA (BY ECOLOGIST)
 - EXISTING TREE OF INTEREST (TO BE CONFIRMED)
 - ARCHAEOLOGICAL SITE (TO BE CONFIRMED)

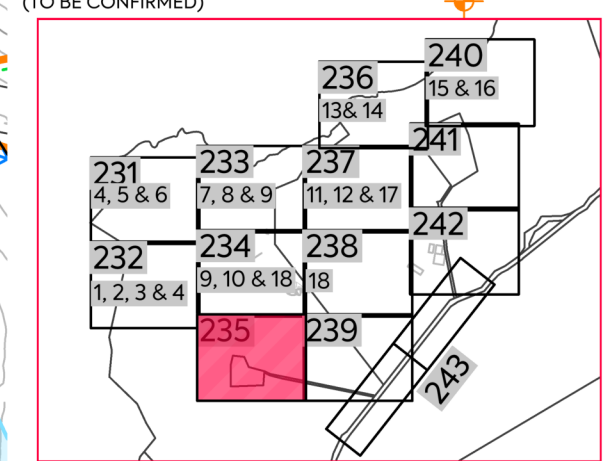

DRAWING LAYOUT PLAN

	<p>CLIENT: THE BEARS HOME PROJECT MANAGEMENT LTD</p> <p>PROJECT: MURIWAI DOWNS GOLF PROJECT</p> <p>TITLE: PROPOSED EARTHWORKS EROSION SEDIMENT CONTROL LAYOUT PLAN SHEET 5</p>	<p>PURPOSE OF ISSUE: FOR CONSENT</p> <p>SCALE: 1:1500 @ A3</p> <p>DO NOT SCALE</p> <p>DRAWING NO: 1976-1-235</p> <p>REV: D</p>																								
<table border="0" style="width: 100%;"> <tr> <td style="width: 10%;">D</td> <td style="width: 60%;">S92 RESPONSE</td> <td style="width: 10%;">MO</td> <td style="width: 10%;">CIM</td> <td style="width: 10%;">JSD</td> <td style="width: 10%;">04/03/22</td> </tr> <tr> <td>C</td> <td>ISSUED FOR CONSENT</td> <td>MO</td> <td>CIM</td> <td>JSD</td> <td>26/11/21</td> </tr> <tr> <td>B</td> <td>SECOND ISSUE</td> <td>MO</td> <td>CIM</td> <td>JSD</td> <td>29/10/21</td> </tr> <tr> <td>A</td> <td>FIRST ISSUE</td> <td>MO</td> <td>CIM</td> <td>JSD</td> <td>24/08/21</td> </tr> </table>	D	S92 RESPONSE	MO	CIM	JSD	04/03/22	C	ISSUED FOR CONSENT	MO	CIM	JSD	26/11/21	B	SECOND ISSUE	MO	CIM	JSD	29/10/21	A	FIRST ISSUE	MO	CIM	JSD	24/08/21	<p>MCKENZIE & CO.</p>	
D	S92 RESPONSE	MO	CIM	JSD	04/03/22																					
C	ISSUED FOR CONSENT	MO	CIM	JSD	26/11/21																					
B	SECOND ISSUE	MO	CIM	JSD	29/10/21																					
A	FIRST ISSUE	MO	CIM	JSD	24/08/21																					
<table border="0" style="width: 100%;"> <tr> <td style="width: 10%;">REV</td> <td style="width: 60%;">DESCRIPTION</td> <td style="width: 10%;">DRN BY</td> <td style="width: 10%;">CHK BY</td> <td style="width: 10%;">APP BY</td> <td style="width: 10%;">DATE</td> </tr> </table>	REV	DESCRIPTION	DRN BY	CHK BY	APP BY	DATE																				
REV	DESCRIPTION	DRN BY	CHK BY	APP BY	DATE																					

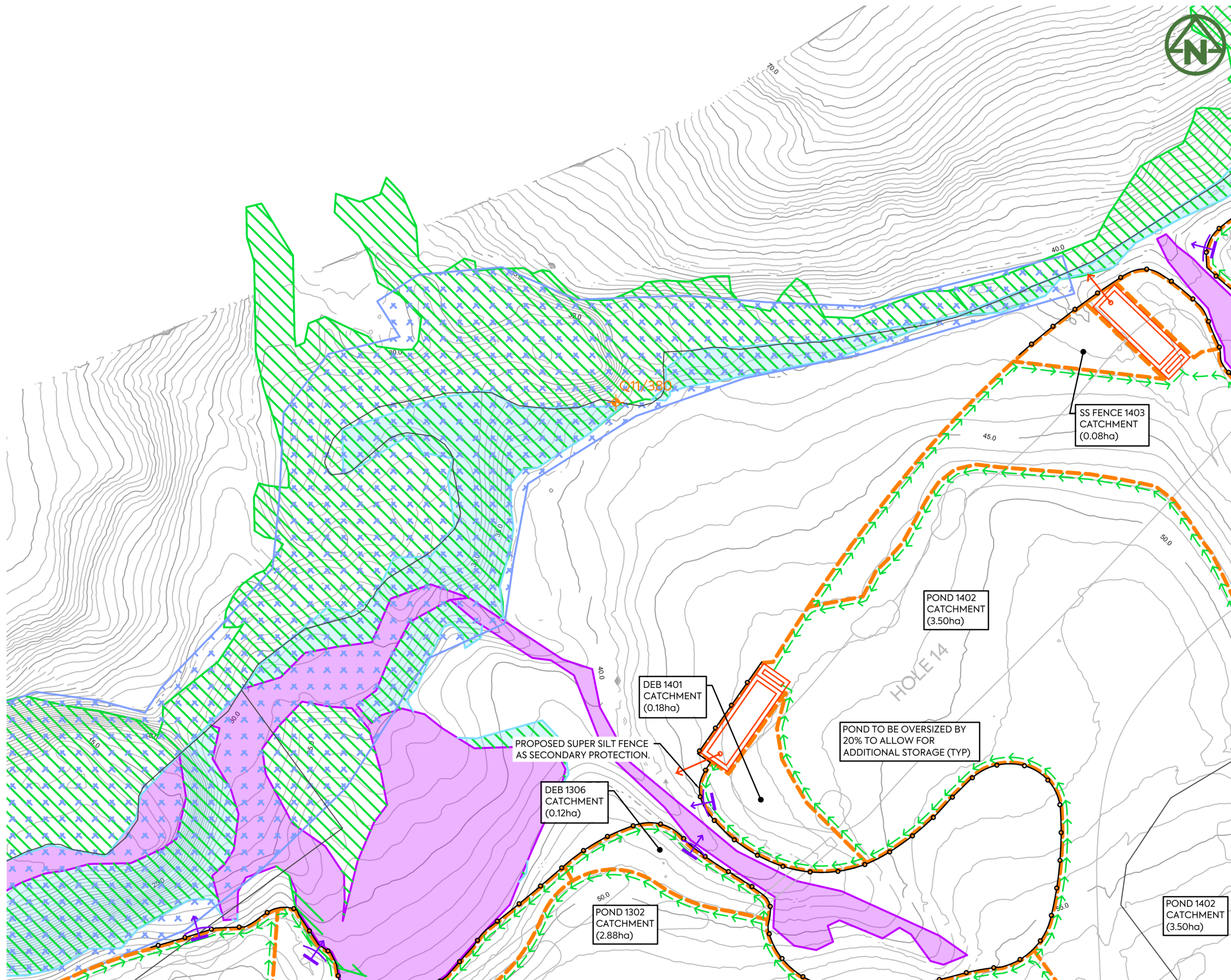

- NOTES:**
1. ALL LEVELS ARE IN TERMS OF AUCKLAND VERTICAL DATUM 1946 (MSL). THE CONTOUR INTERVAL IS: 1.0m
 2. ALL EARTHWORKS SHALL COMPLY WITH COUNCIL'S EROSION AND SEDIMENT CONTROL GUIDE FOR LAND DISTURBING ACTIVITIES IN THE AUCKLAND REGION GD 2016/005.
 3. ALL UNSUITABLE MATERIALS AS DEFINED IN THE CONTRACT SPECIFICATION IS TO BE REMOVED AND STRIPPED AREAS INSPECTED BY THE GEOTECHNICAL ENGINEER PRIOR TO ANY FILLING TAKING PLACE.
 4. EARTHWORKS SHALL NOT EXTEND PAST THE AREA SHOWN ON THE PLANS.
 5. ALL PONDS AND DEBS TO BE OVERSIZED BY 20% TO PROVIDE ADDITIONAL VOLUME.
 6. ALL DEBS TO HAVE RAINFALL ACTIVATED TREATMENT (FLOC BOXES).

- LEGEND:**
- SUPER SILT FENCE
 - DIVERSION BUND/ CONTOUR DRAIN
 - CLEANWATER DIVERSION
 - CLEANWATER BYPASS CULVERT
 - CATCHMENT BOUNDARIES
 - DECANTING EARTH BUND
 - STABILISED ENTRANCE
 - SEDIMENT RETENTION POND
 - EXISTING (5m) MAJOR CONTOUR
 - EXISTING (1m) MINOR CONTOUR
 - EXISTING WETLANDS (TO BE PROTECTED)
 - COUNCIL SEA AREA
 - COUNCIL ONF AREA
 - MAPPED SEA (BY ECOLOGIST)
 - EXISTING TREE OF INTEREST (TO BE CONFIRMED)
 - ARCHAEOLOGICAL SITE (TO BE CONFIRMED)

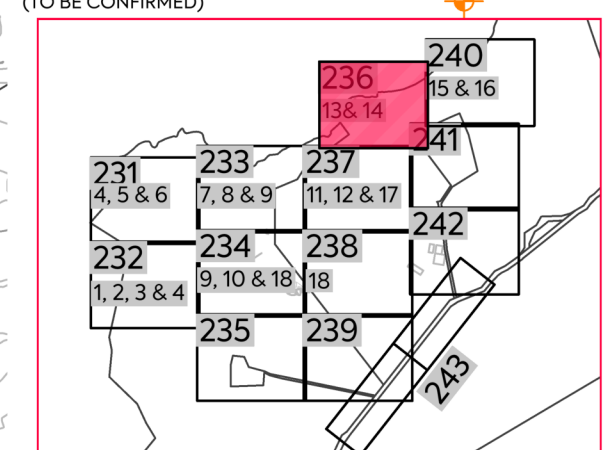

	<p>CLIENT: THE BEARS HOME PROJECT MANAGEMENT LTD</p> <p>PROJECT: MURIWAI DOWNS GOLF PROJECT</p> <p>TITLE: PROPOSED EARTHWORKS EROSION SEDIMENT CONTROL LAYOUT PLAN SHEET 6</p>	<p>PURPOSE OF ISSUE: FOR CONSENT</p> <p>SCALE: 1:1500 @ A3</p> <p>DO NOT SCALE</p> <p>DRAWING NO: 1976-1-236</p> <p>REV: D</p>																								
<table border="0" style="width: 100%; font-size: small;"> <tr> <td>D</td><td>S92 RESPONSE</td><td>MO</td><td>CIM</td><td>JSD</td><td>04/03/22</td></tr> <tr> <td>C</td><td>ISSUED FOR CONSENT</td><td>MO</td><td>CIM</td><td>JSD</td><td>26/11/21</td></tr> <tr> <td>B</td><td>SECOND ISSUE</td><td>MO</td><td>CIM</td><td>JSD</td><td>29/10/21</td></tr> <tr> <td>A</td><td>FIRST ISSUE</td><td>MO</td><td>CIM</td><td>JSD</td><td>24/08/21</td></tr> </table>	D	S92 RESPONSE	MO	CIM	JSD	04/03/22	C	ISSUED FOR CONSENT	MO	CIM	JSD	26/11/21	B	SECOND ISSUE	MO	CIM	JSD	29/10/21	A	FIRST ISSUE	MO	CIM	JSD	24/08/21	<p>MCKENZIE & CO.</p>	
D	S92 RESPONSE	MO	CIM	JSD	04/03/22																					
C	ISSUED FOR CONSENT	MO	CIM	JSD	26/11/21																					
B	SECOND ISSUE	MO	CIM	JSD	29/10/21																					
A	FIRST ISSUE	MO	CIM	JSD	24/08/21																					
<table border="0" style="width: 100%;"> <tr> <th>REV</th><th>DESCRIPTION</th><th>DRN BY</th><th>CHK BY</th><th>APP BY</th><th>DATE</th></tr> </table>	REV	DESCRIPTION	DRN BY	CHK BY	APP BY	DATE	<p>THIS DRAWING IS SOLELY FOR USE BY THE CLIENT ON THIS PROJECT ONLY. NO LIABILITY IS ACCEPTED IN ITS USE BY ANY OTHER ENTITY OR FOR ANY OTHER PURPOSE</p>																			
REV	DESCRIPTION	DRN BY	CHK BY	APP BY	DATE																					